ARCHIV ČESKÉ FILHARMONIE V PRAZE

3607

Ouvertüre
zur Oper
Die verkaufte Braut
Prodaná nevěsta

Violoncello

Friedrich Smetana
(1824 - 1884)

Vivacissimo

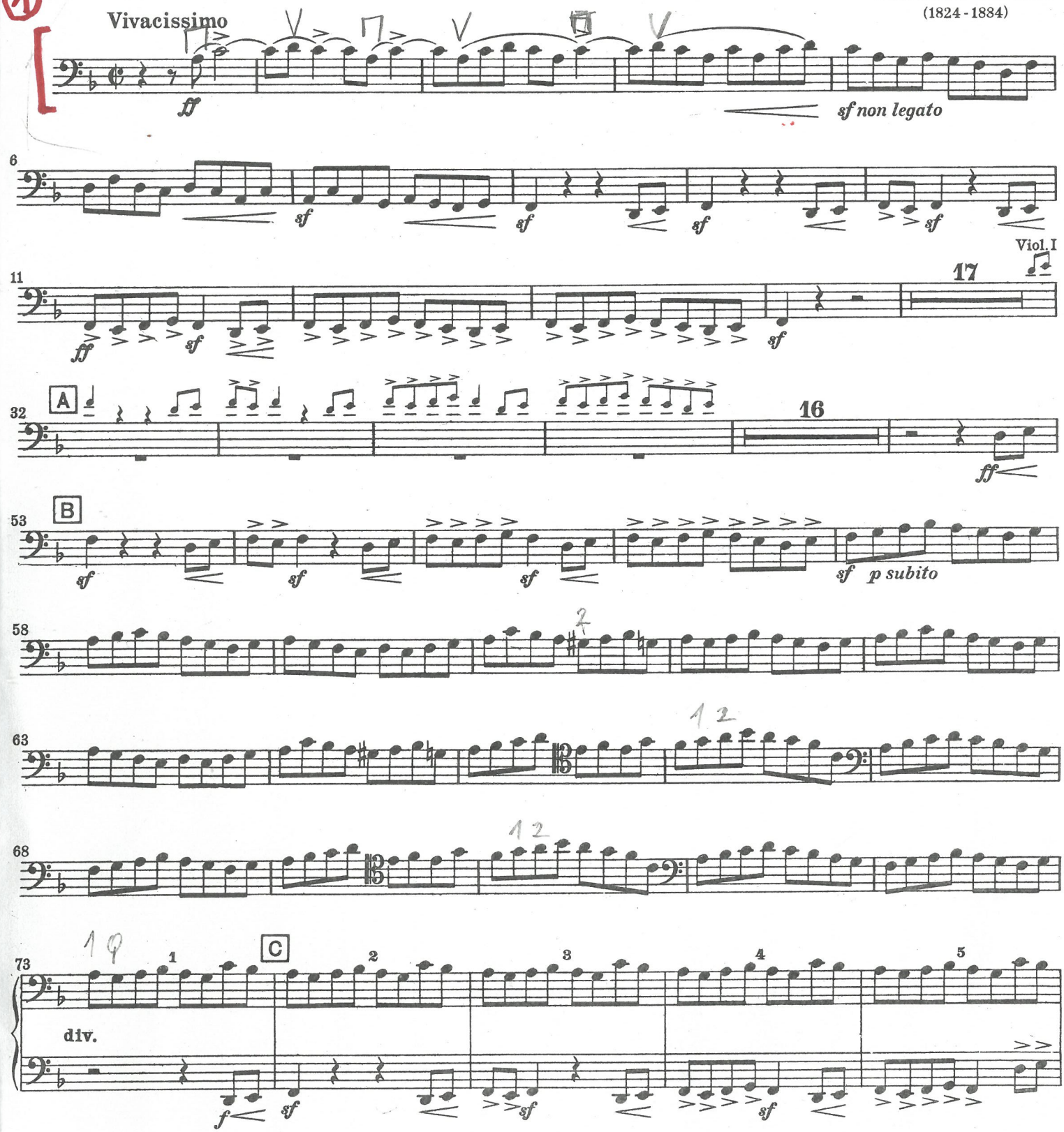

Orch. B. 4019
31368

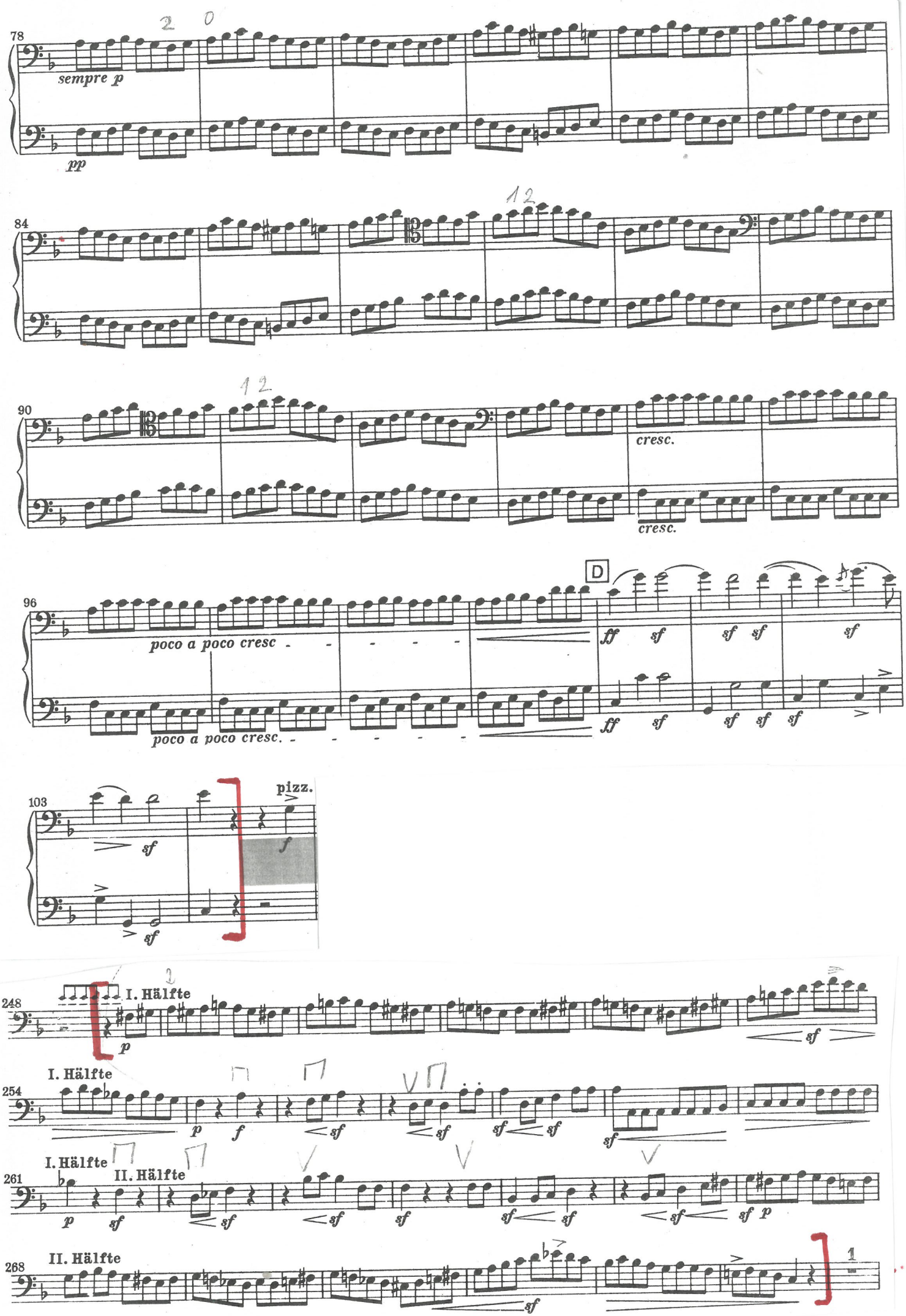
78
sempre p
pp
84
90
cresc.
cresc.
96
D
poco a poco cresc
poco a poco cresc.
ff
sf
103
pizz.
sf
f
248
I. Hälfte
p
sf
254
I. Hälfte
p
f
sf
261
I. Hälfte
II. Hälfte
p
268
II. Hälfte
1

L. van Beethoven : Symfonie č. V

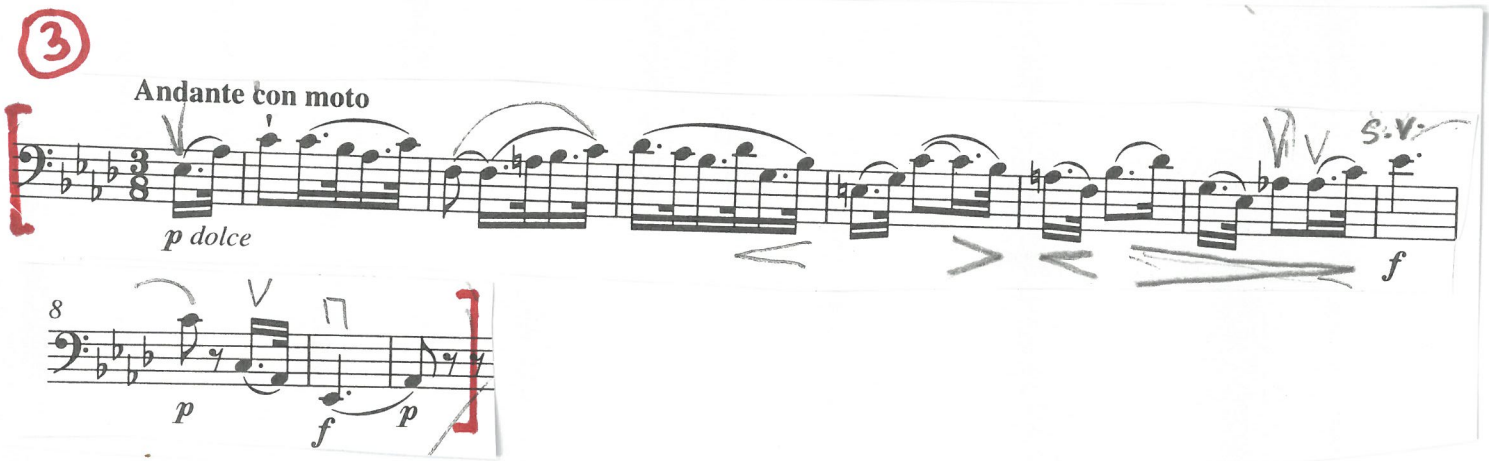

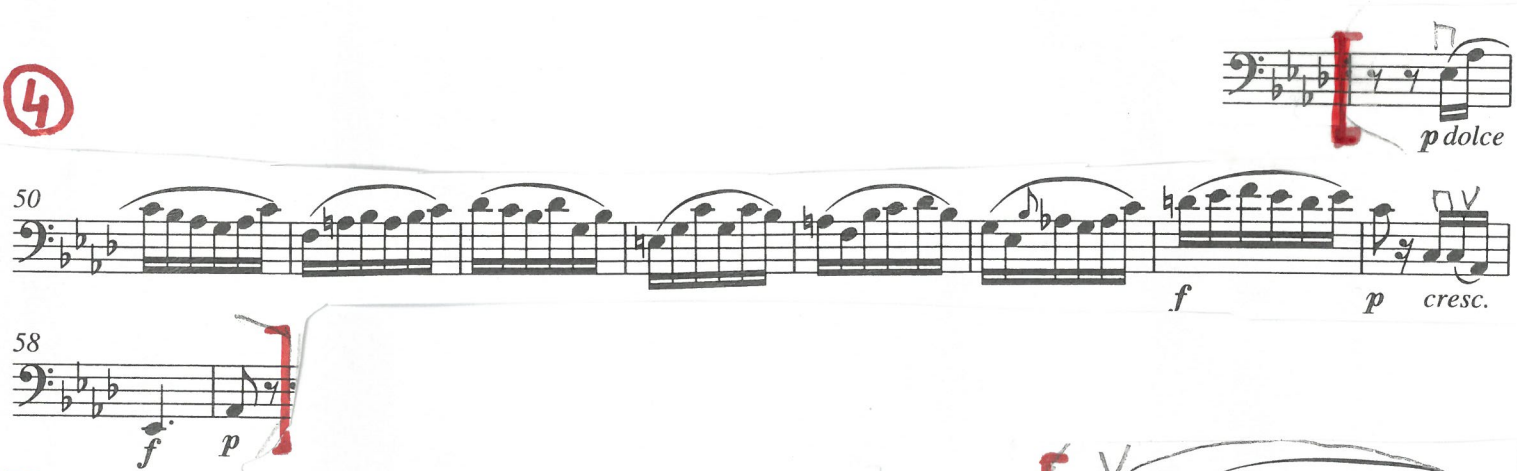

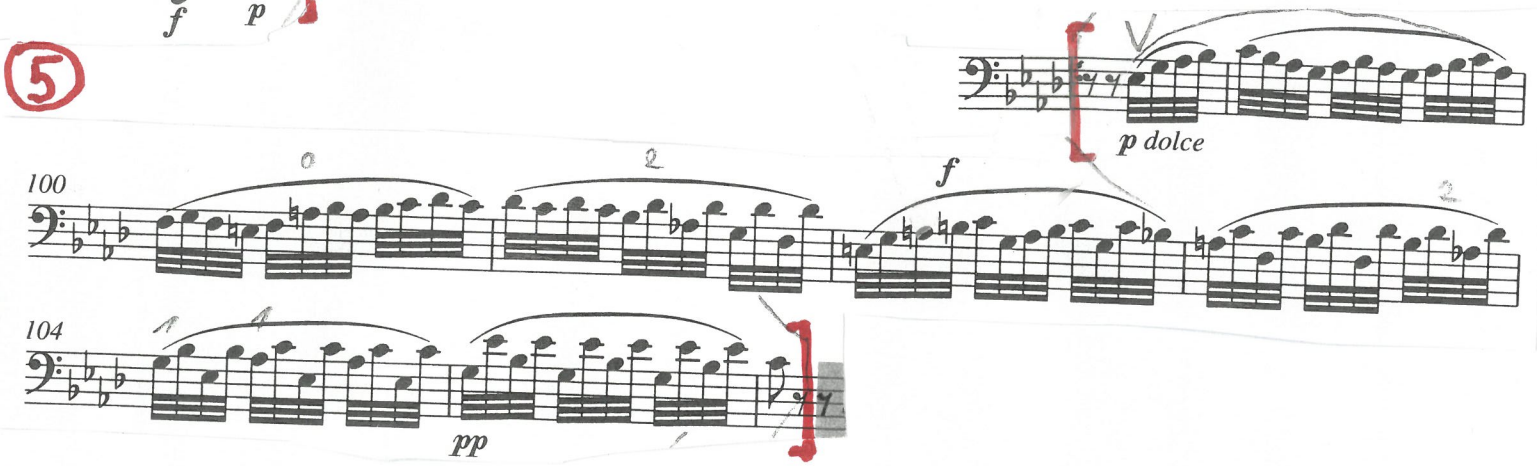

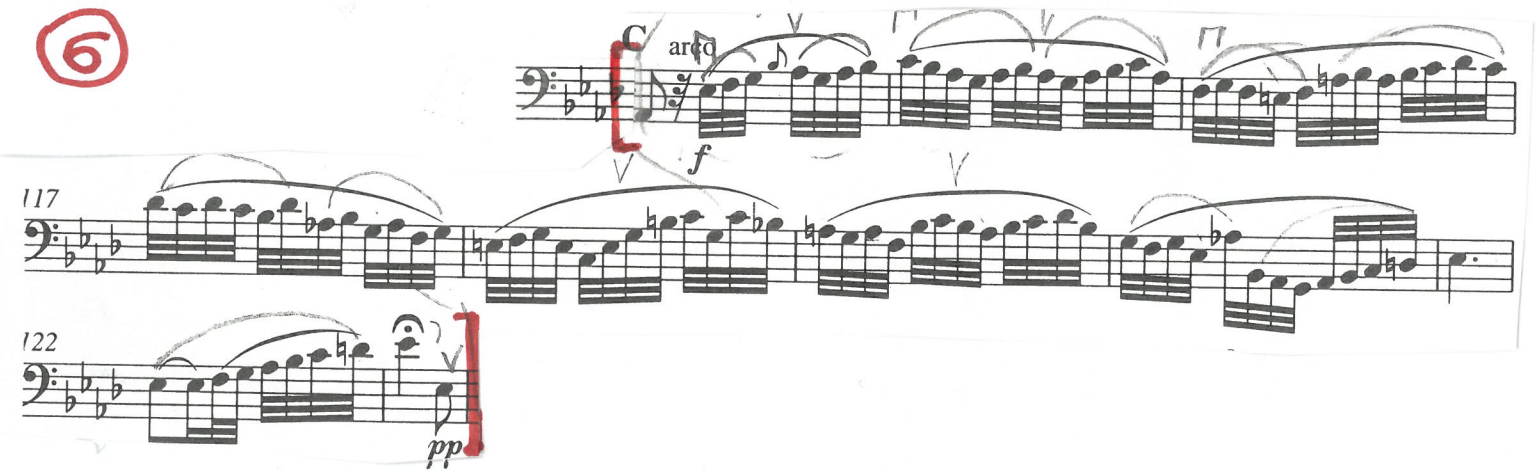

B. Smetana : MÁ VLAST

7

VYŠEHRAD

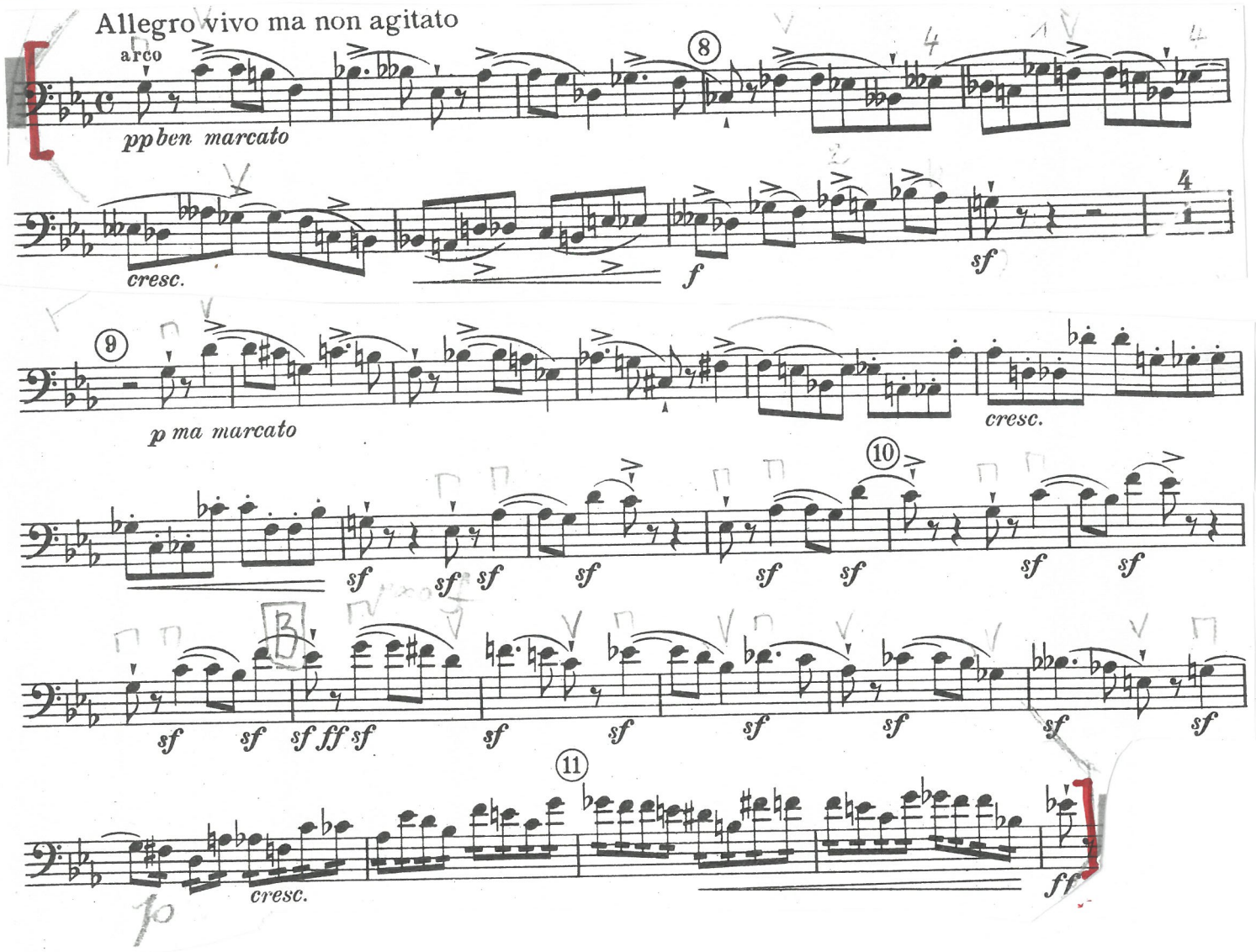

8

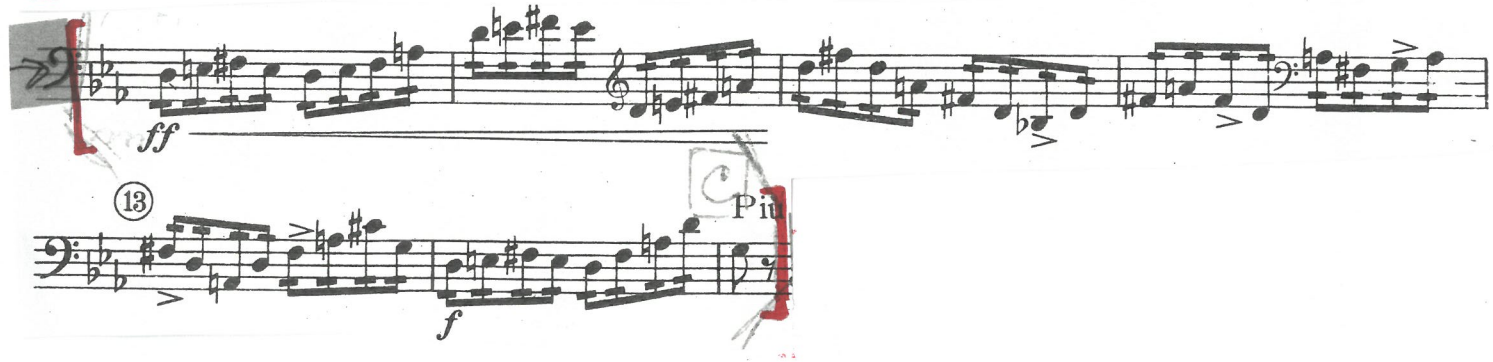

9 VLTAVA

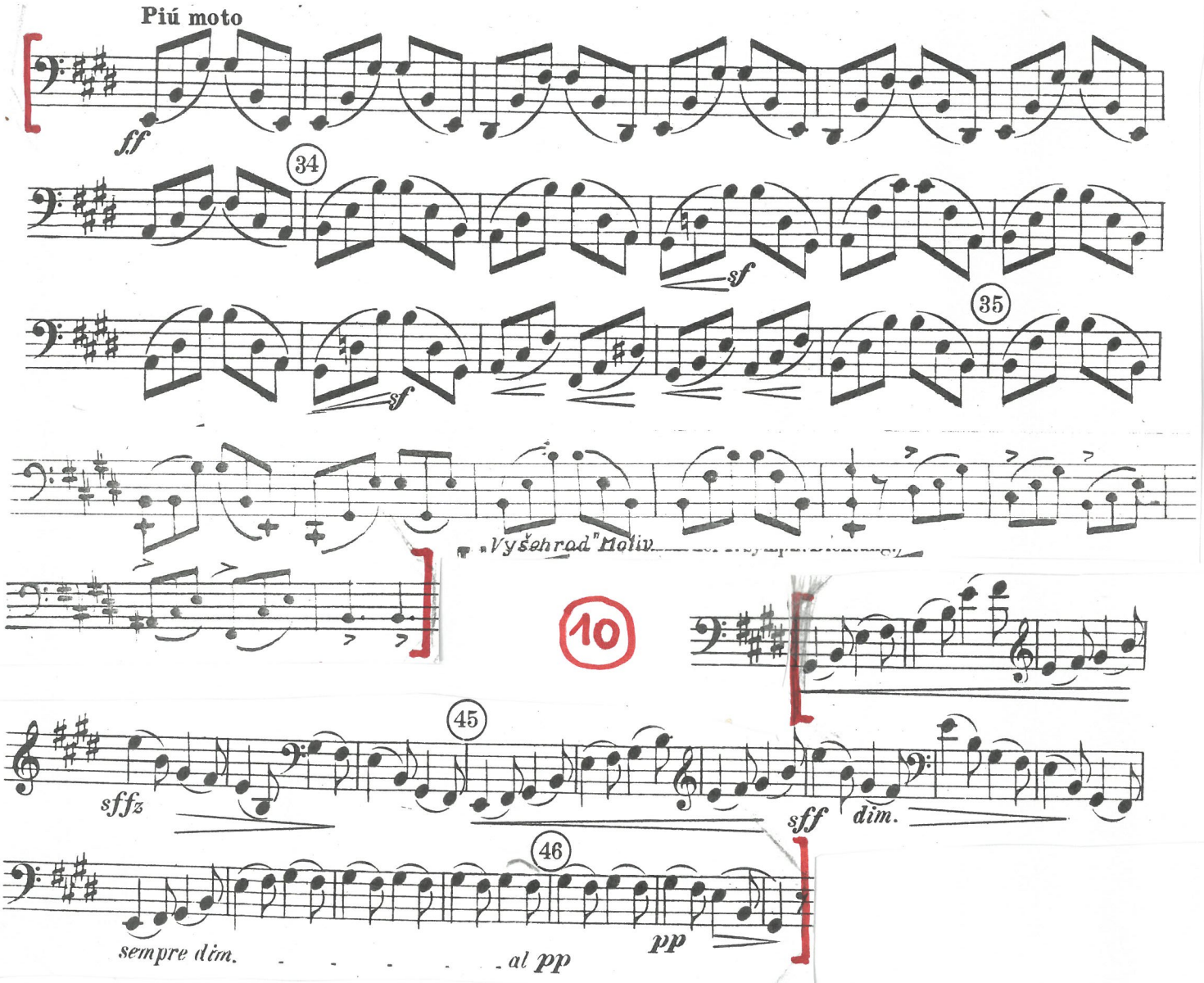

ŠÁRKA

11

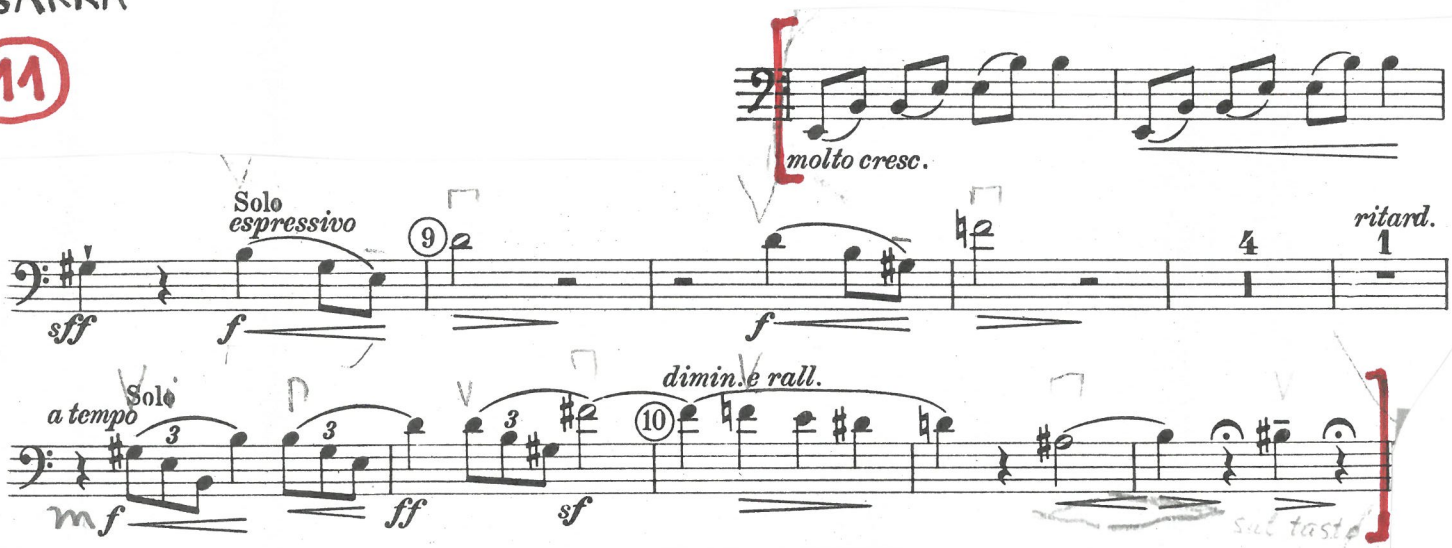

12

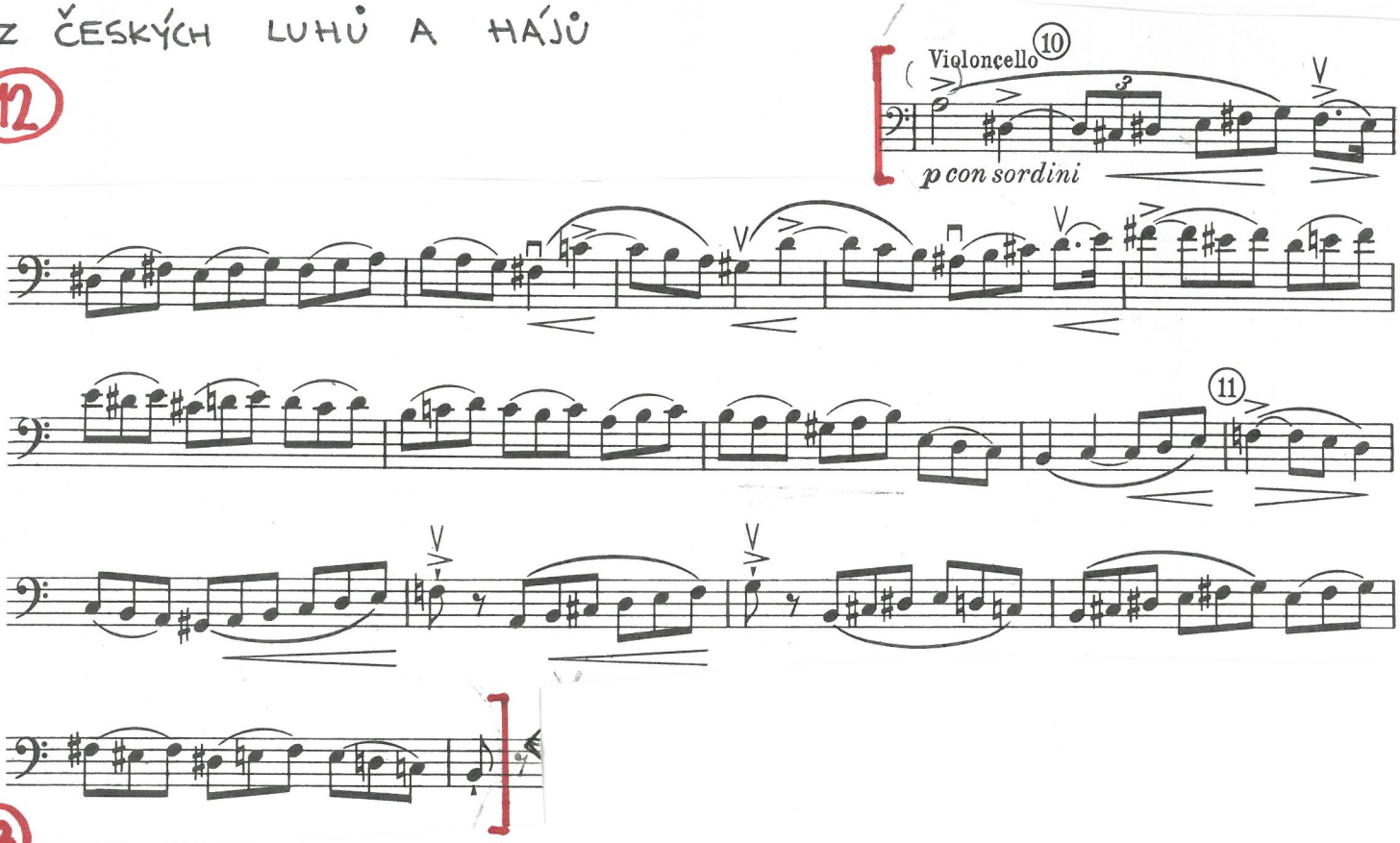
Violoncello
10
p con sordini
11

13

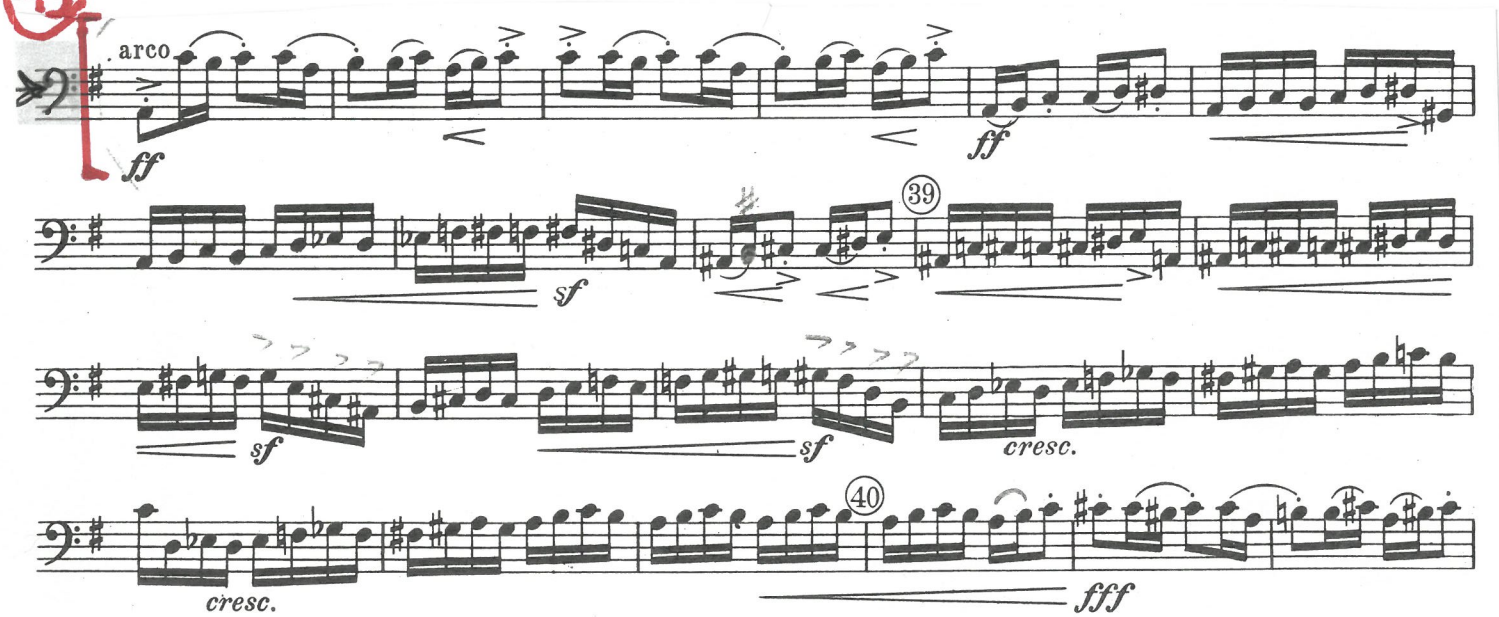
arco
ff
ff
39
sf
sf
sf
cresc.
40
cresc.
fff

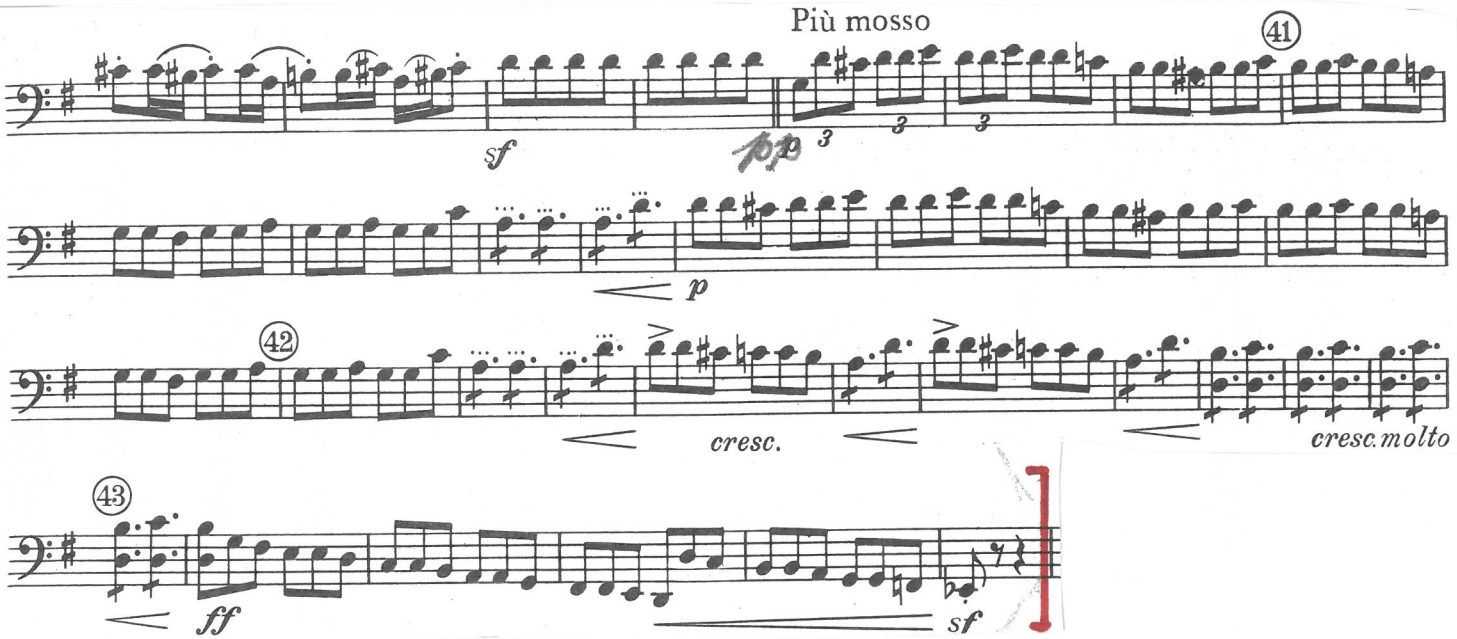
Più mosso
41
sf
p
p
42
cresc.
cresc. molto
43
ff
sf

14

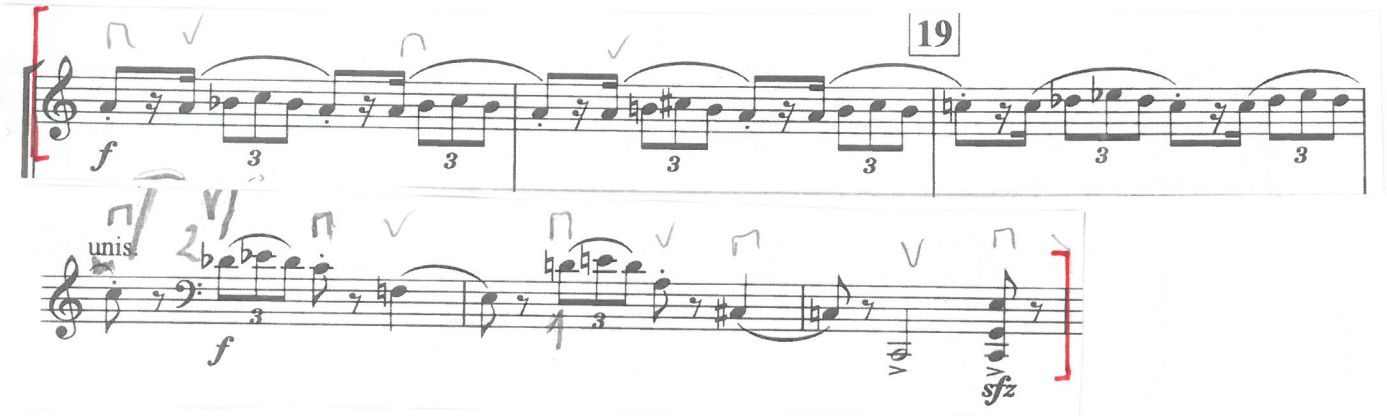

15

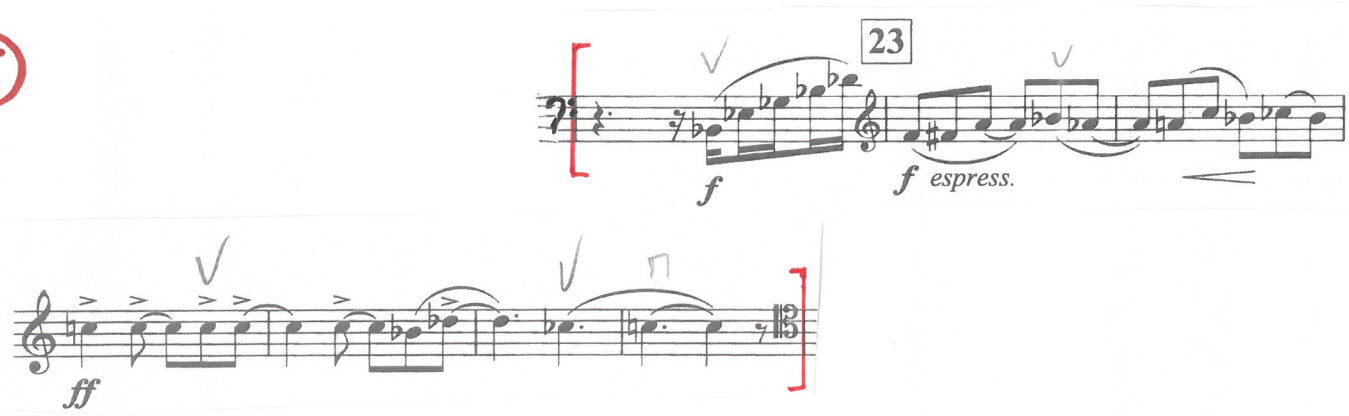

16

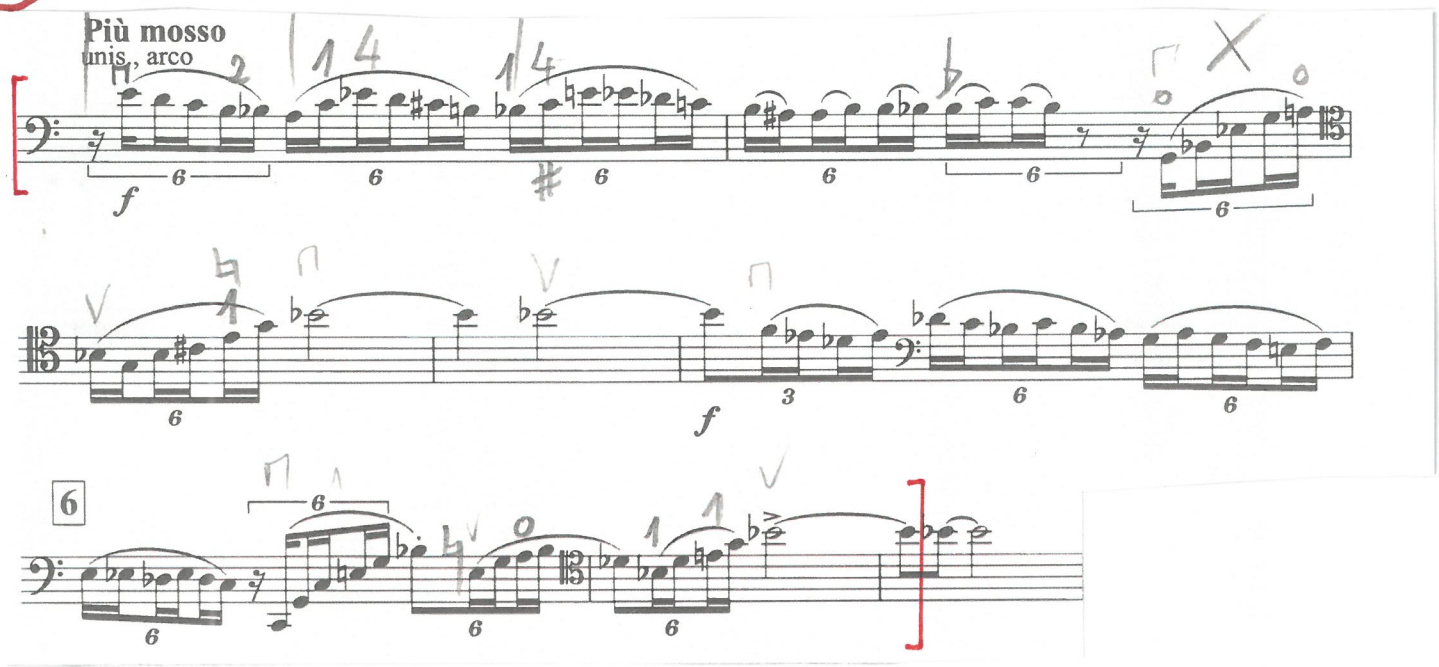

17

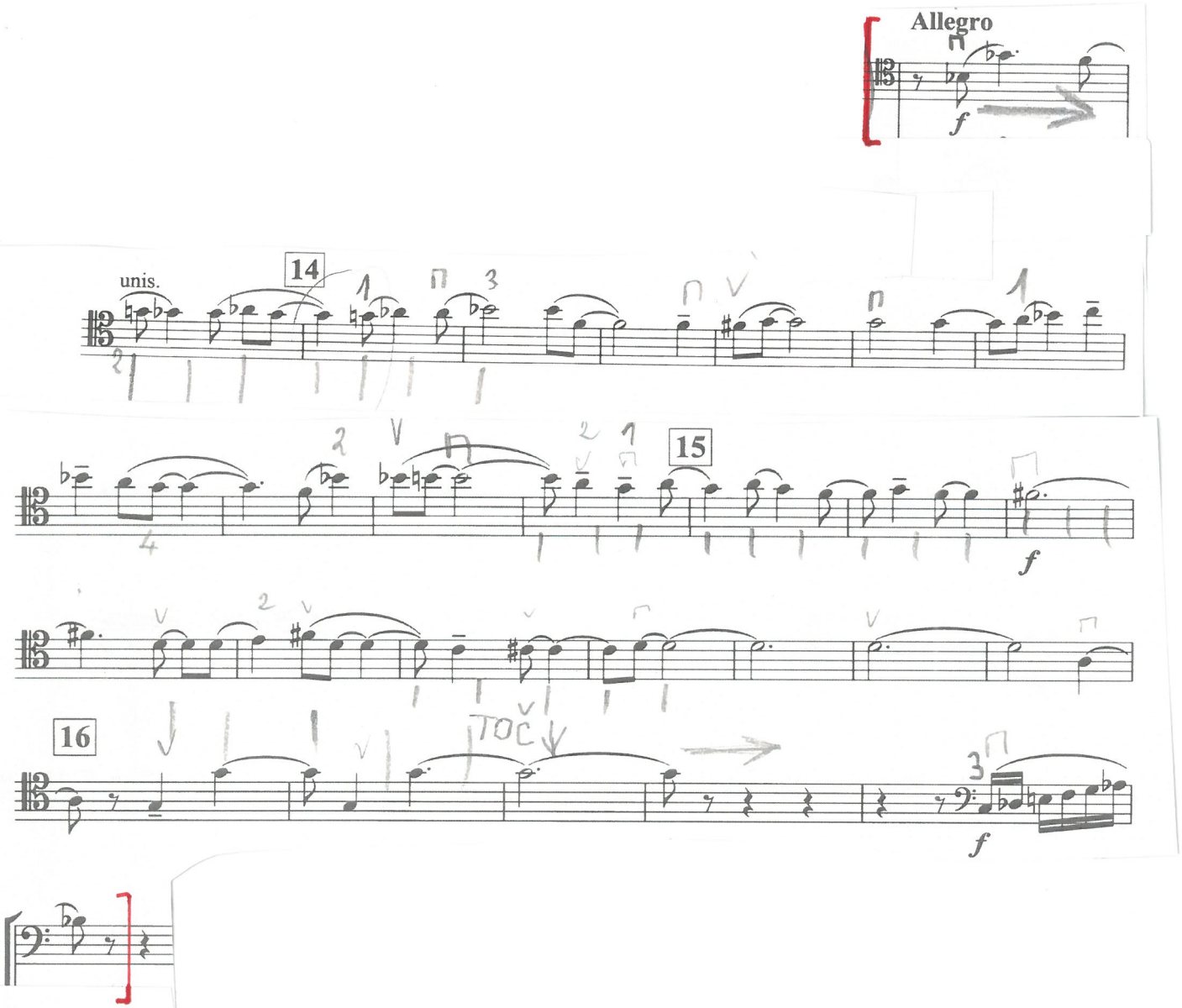

18

R. STRAUSS : DON JUAN

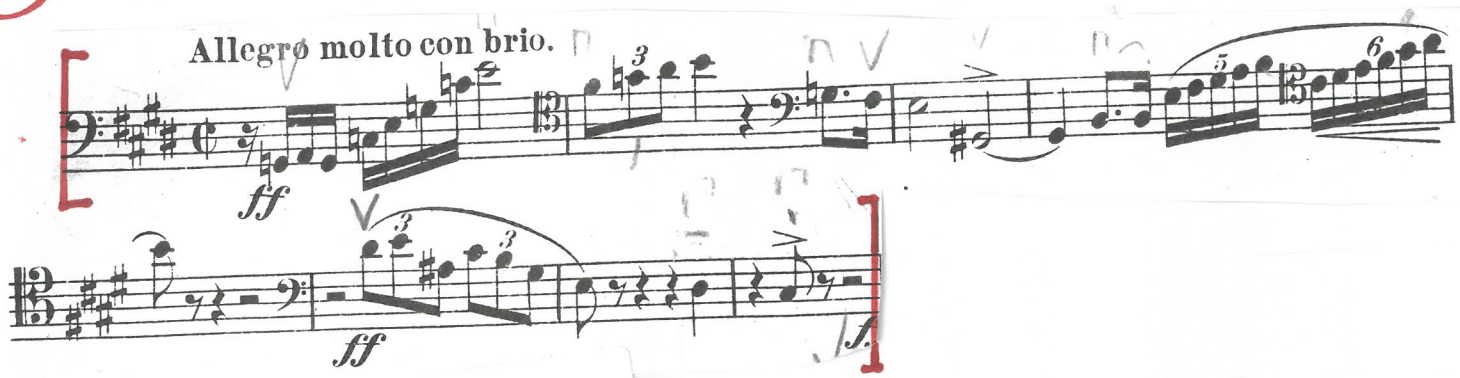

19

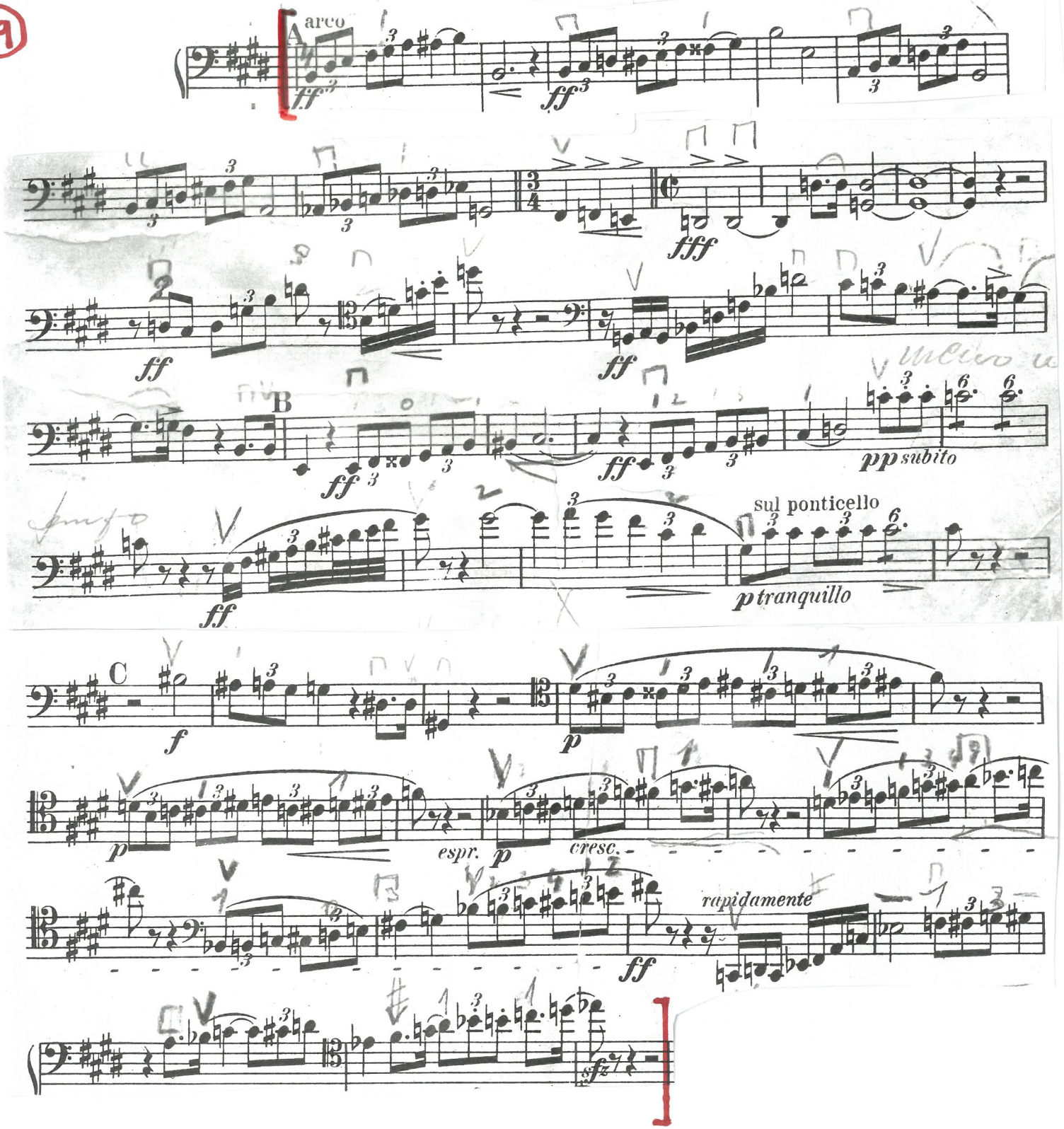

(R. STRAUSS : DON JUAN)

20

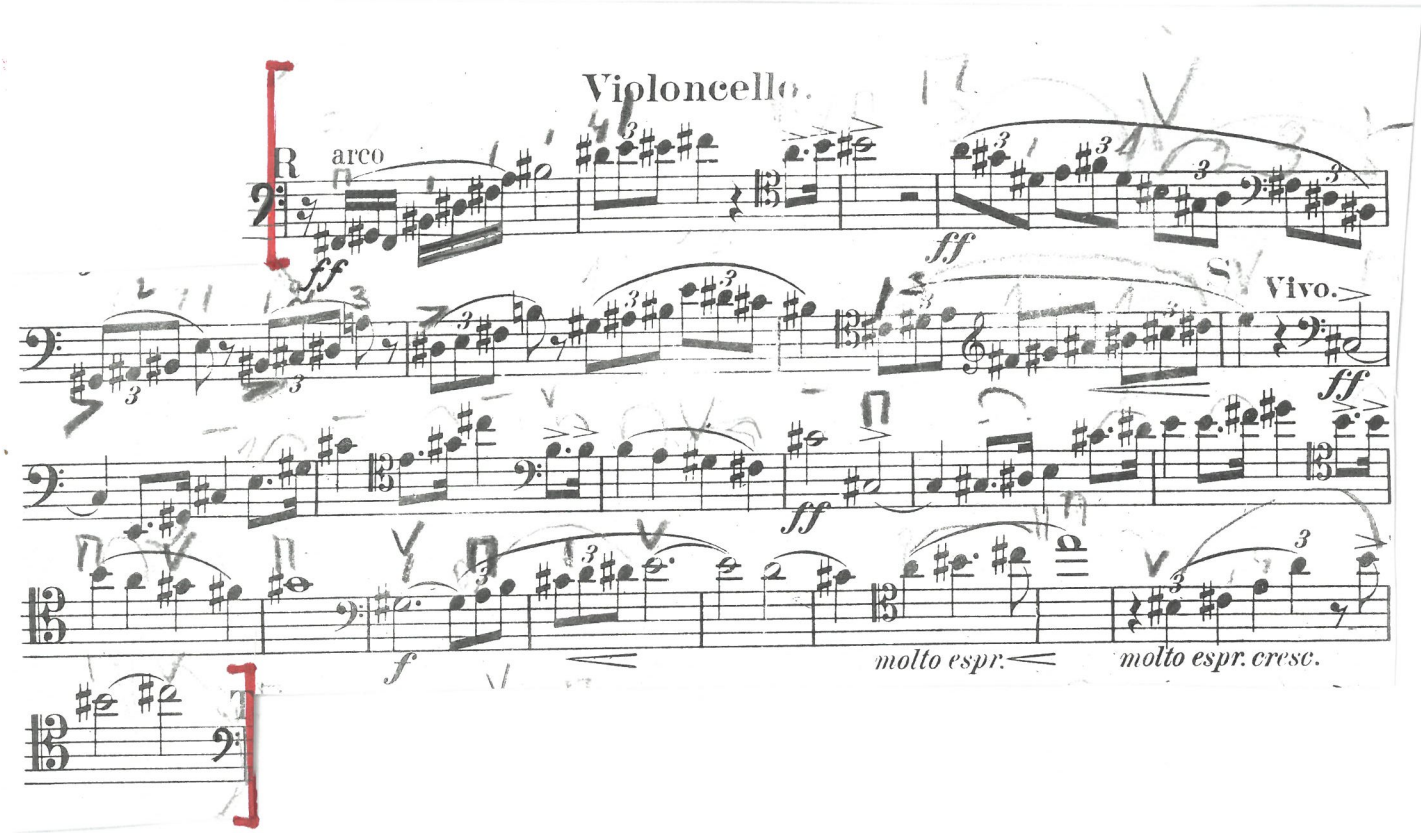

21 PROKOFJEV: SYMFONIE č. 5

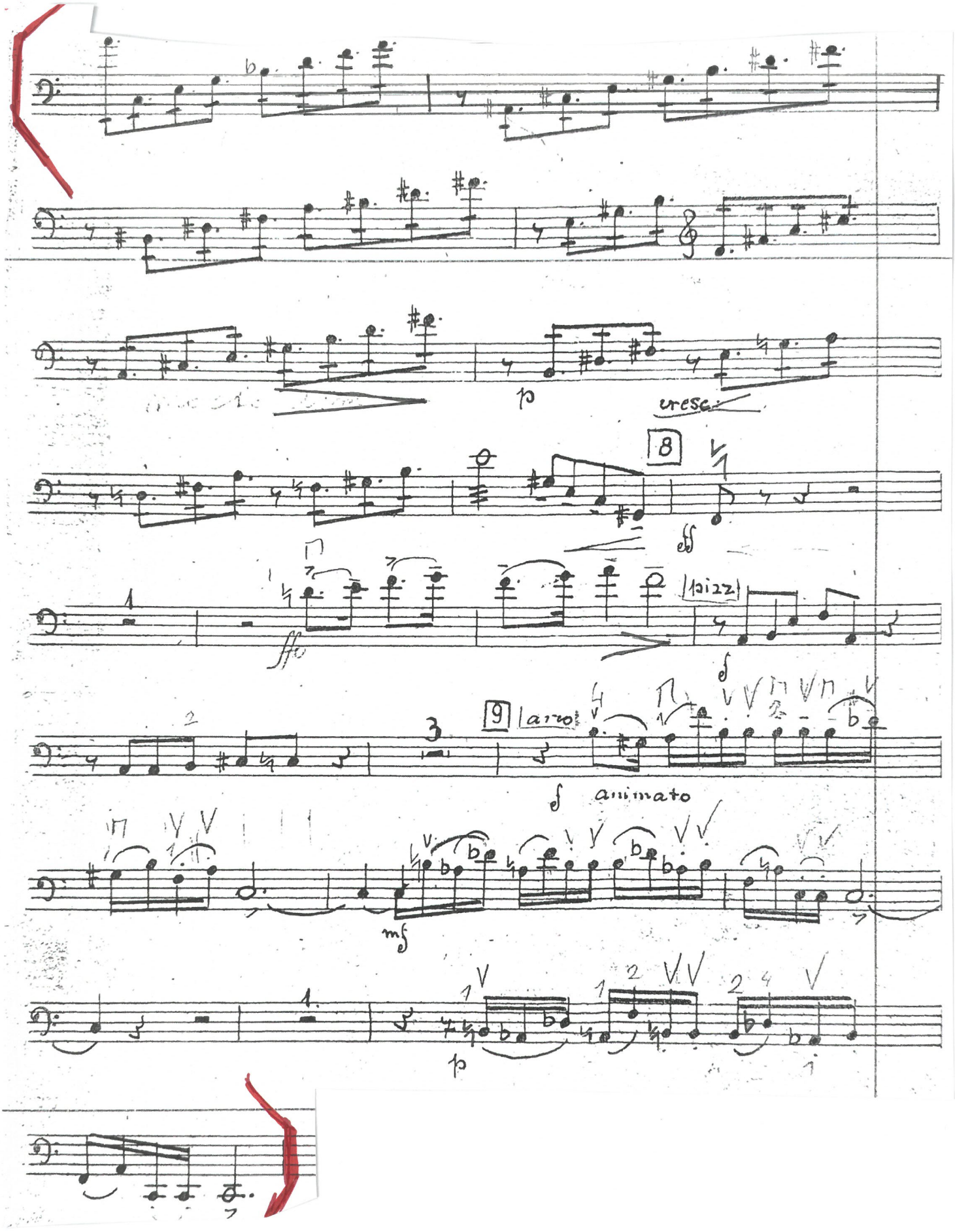

22

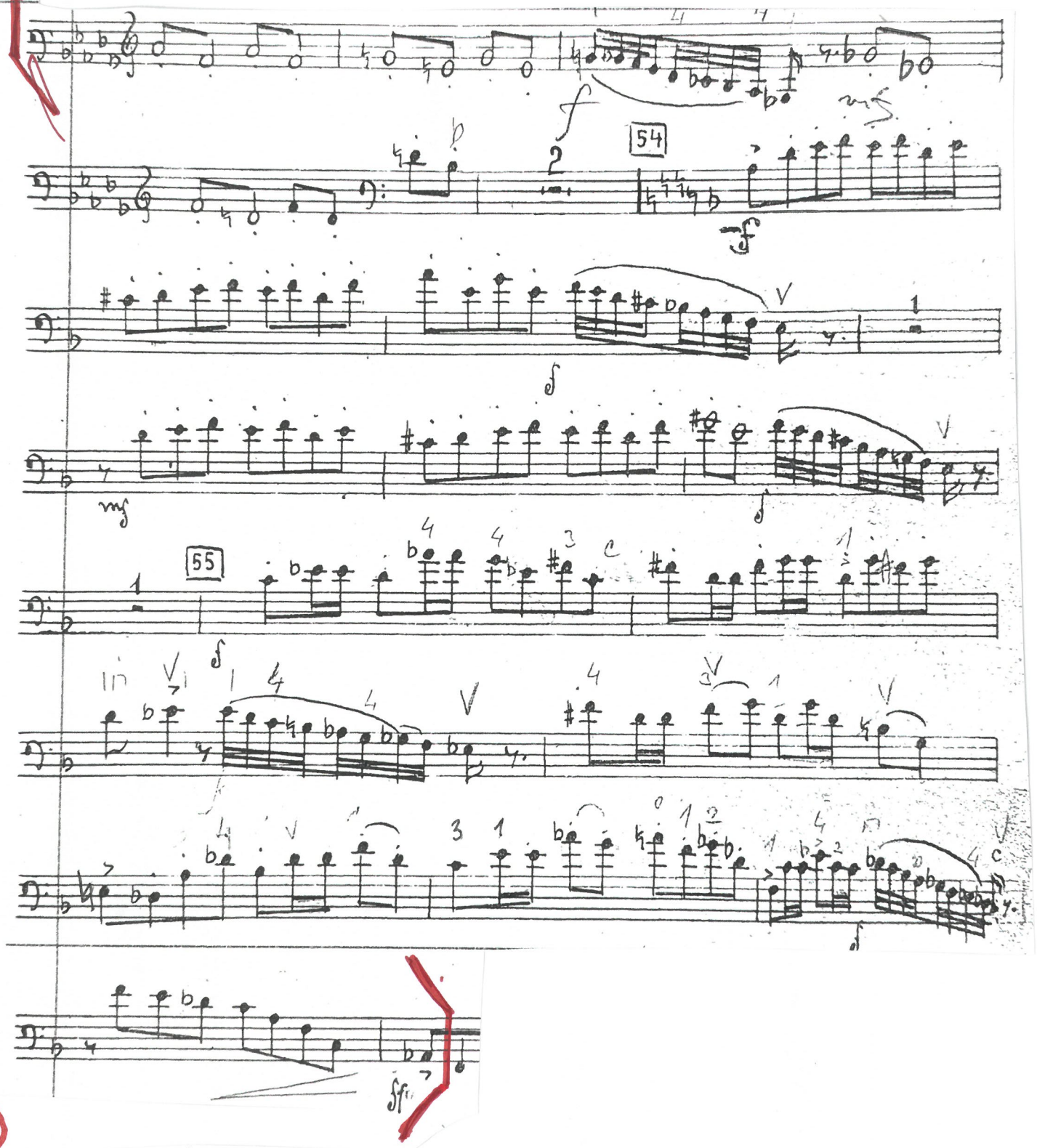

23

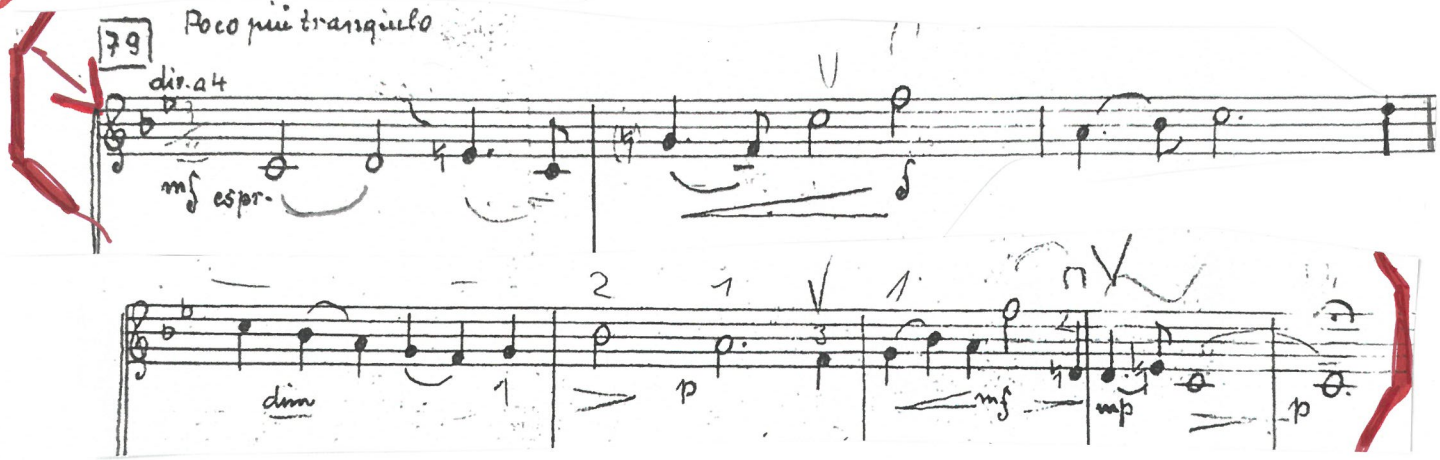

24

ČAJKOVSKIJ : SYMFONIE č. VI

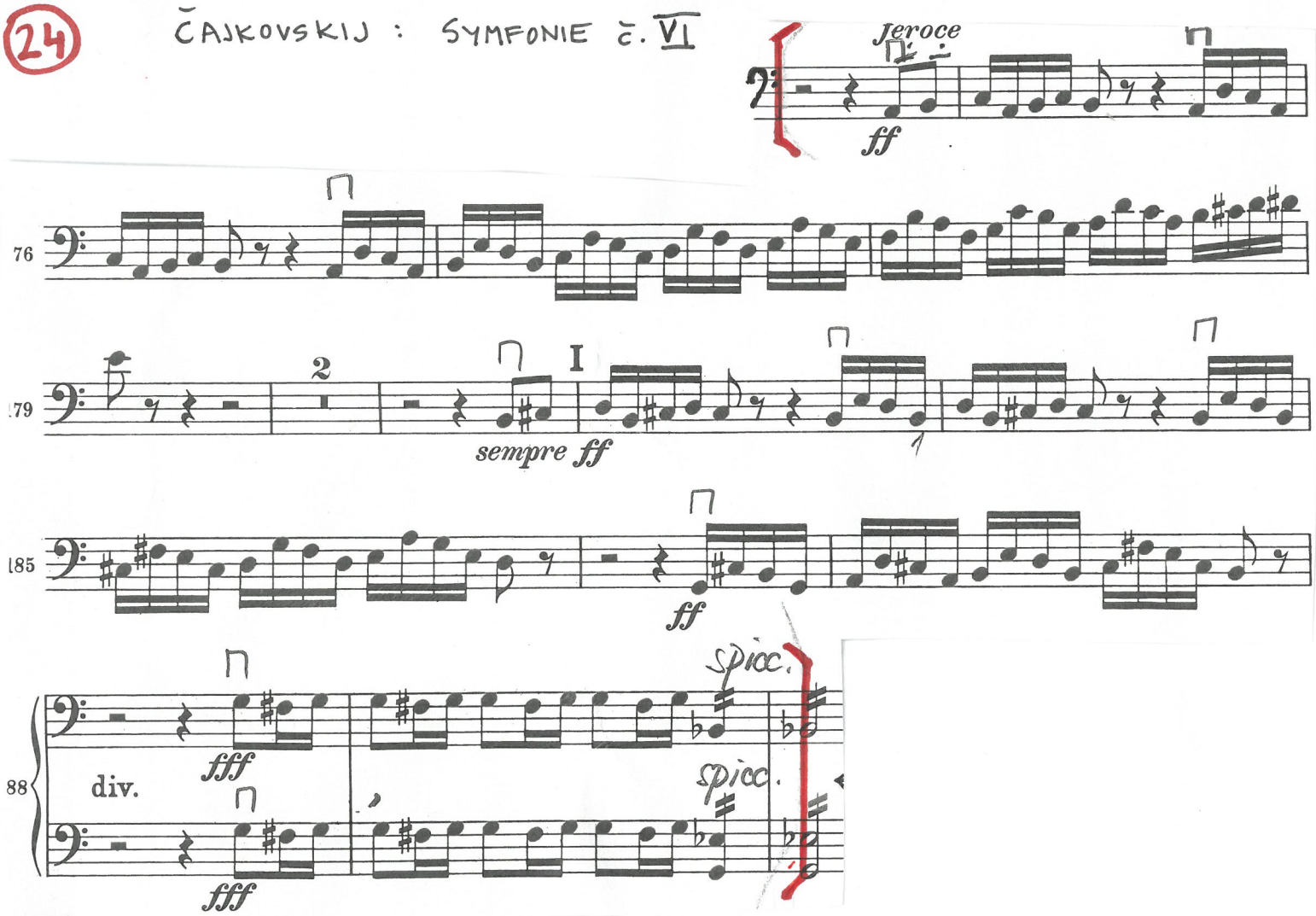

25

II

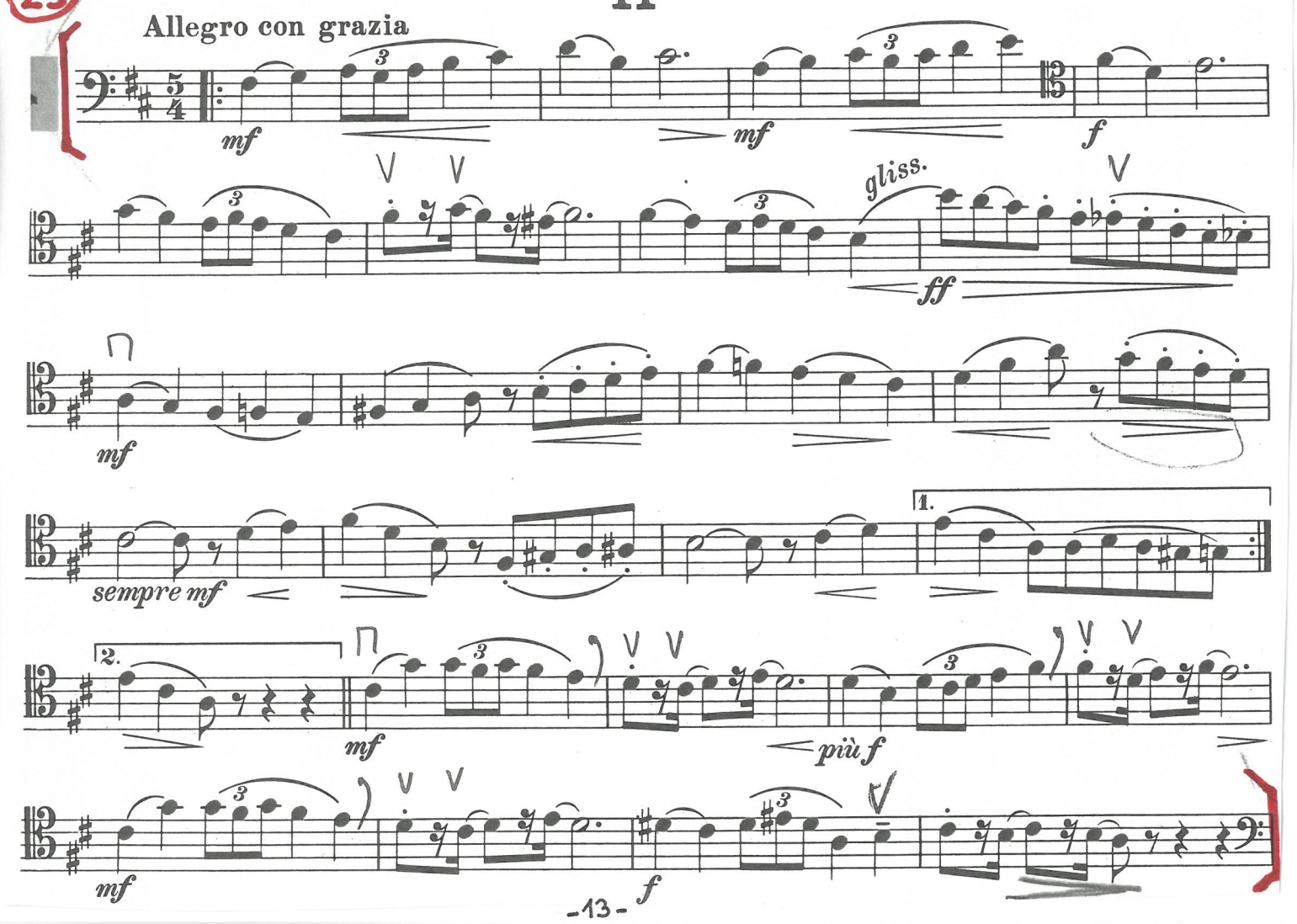
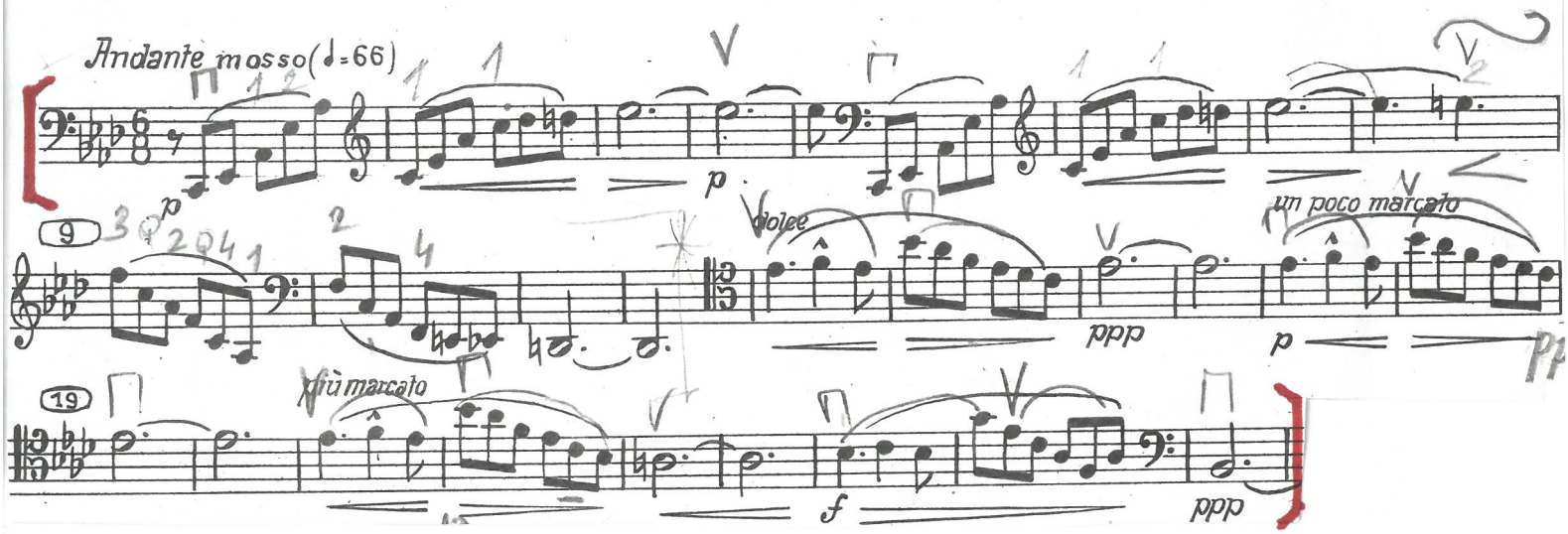
Nr. 3. Offertorio